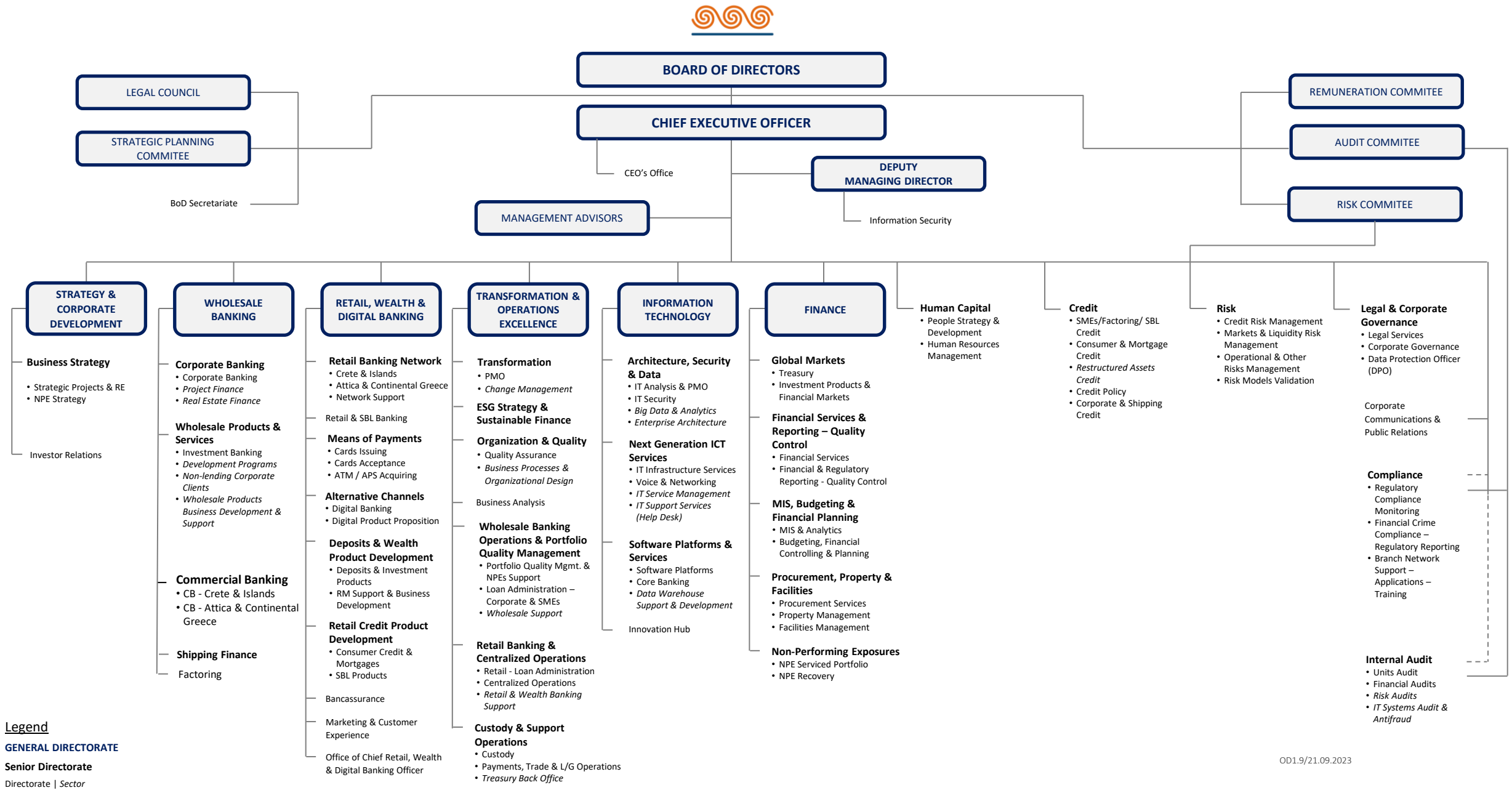

OD1.9/21.09.2023